

# Potential Wastewater Plant Sites

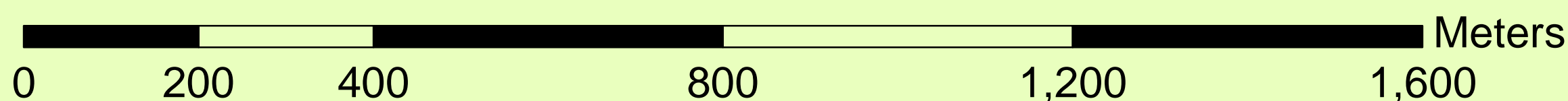

- suitable parcels
- alternate site
- ! junction
- river

- Legend**  
**Highly Suitable**  
**Distance To: Junction, Roads**
- 500-1000m; <50m
  - 500-1000m; >50m
  - <500m; <50m
  - <500m; >50m
  - alternate site
  - ! junction point

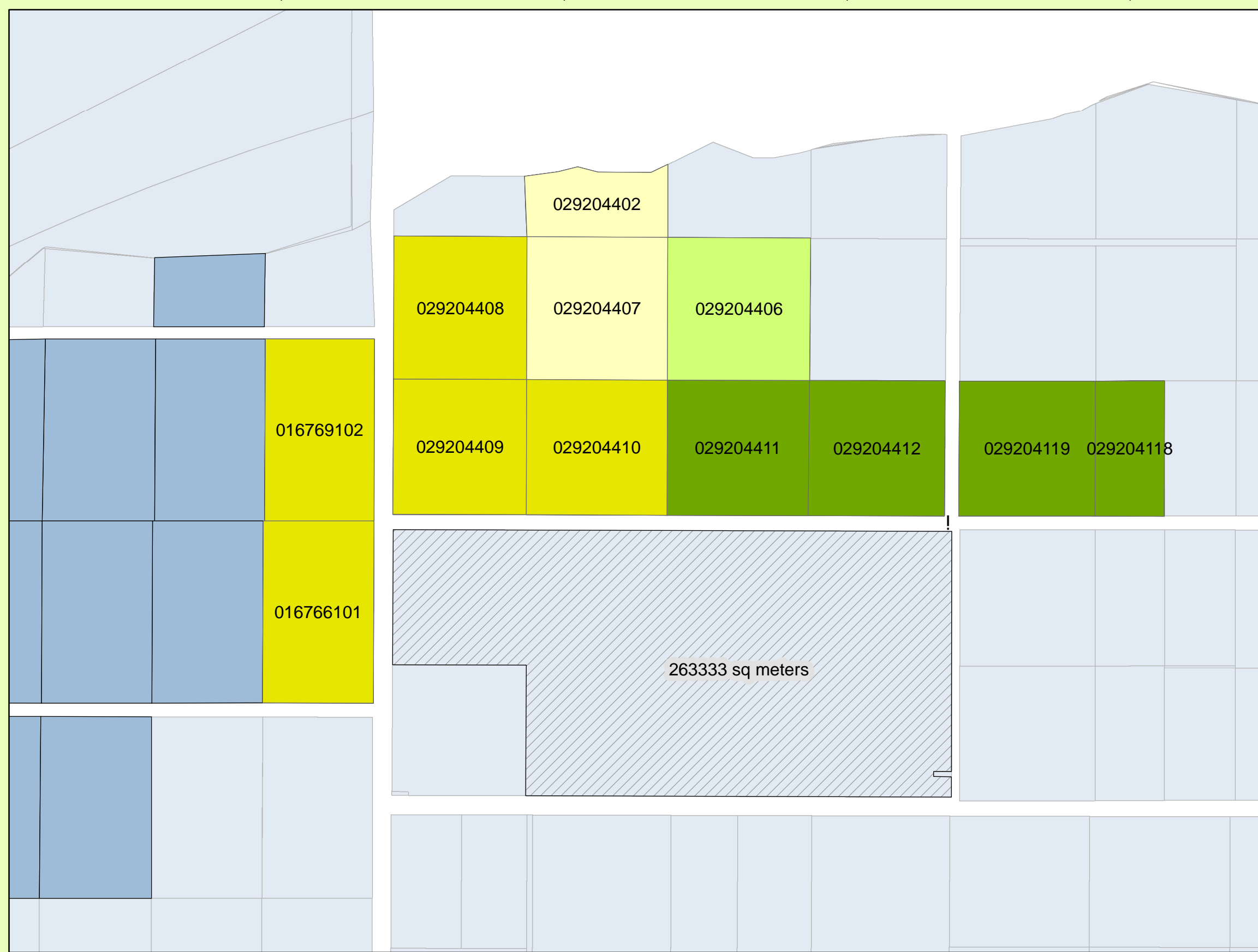
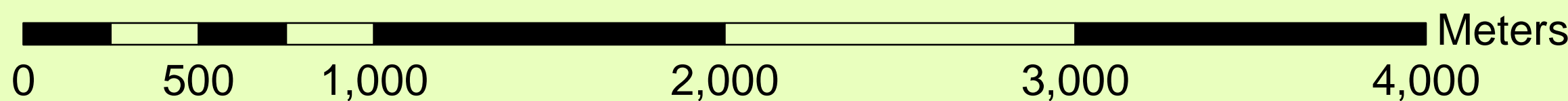
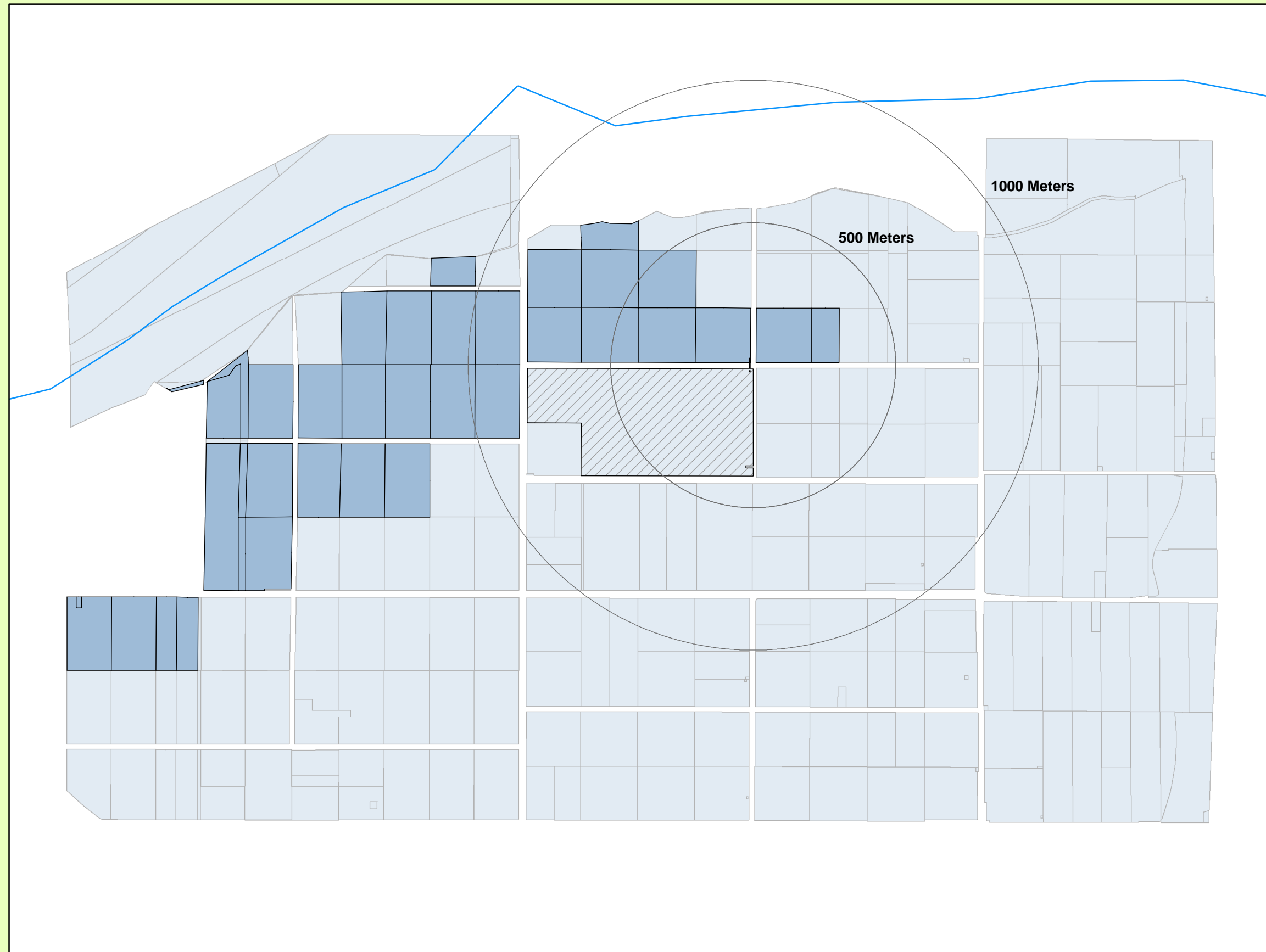
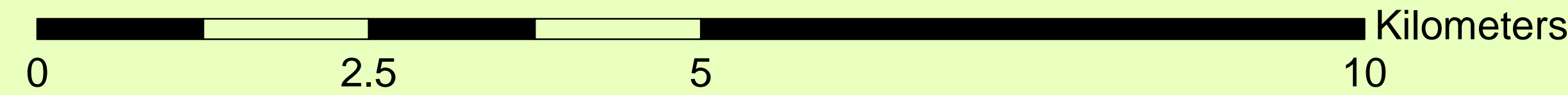
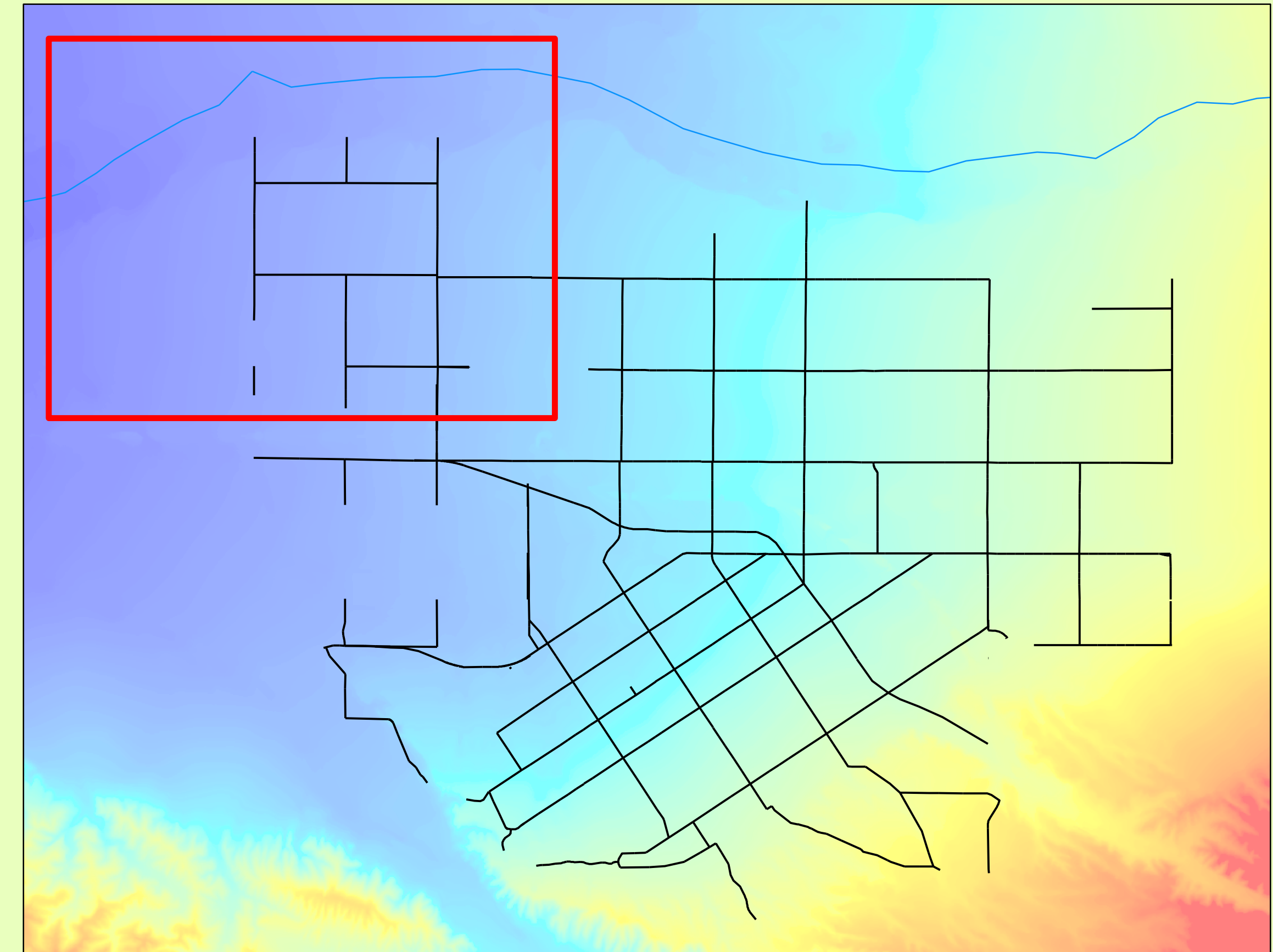

- river
- streets
- elevation**  
**Value**  
 High : 773  
 Low : 323

JUNC_DIST	APN	AREA
500	500	
	500	
	500	
	500	
	500	
1000	1000	
	1000	
	1000	
	1000	
	1000	
	1000	
	1000	

### Wastewater Treatment Plant Site Requirements:

- Within 1000 meters of the river
- Elevation 365 meters or less
- Outside the flood zone
- More than 150 meters from residences and parks
- Currently vacant

### Additional Site Criteria:

- Within 50 meters of a road
- Within 1000 meters of the existing wastewater junction (within 500 meters preferable)

Map compilation by  
 J. Randy Hancock  
 March, 2005  
 UTM Zone 11N,  
 NAD 1983

